



Title: Committee Site Plan
Reference: 0412/16
Site: 38 Burton Drive
 Needham Market IP6 8XD



MID SUFFOLK DISTRICT COUNCIL
 131, High Street, Needham Market, IP6 8DL
 Telephone : 01449 724500
 email: customerservice@csduk.com
 www.midsuffolk.gov.uk

↑ N
 SCALE 1:1250
 Reproduced by permission of
 Ordnance Survey on behalf of HMSO.
 © Crown copyright and database right 2016
 Ordnance Survey Licence number 100017810



Title: 38 BURTON DRIVE, NEEDHAM MARKET, IP6 8XD

Reference:

Site:



MID SUFFOLK DISTRICT COUNCIL

131, High Street, Needham Market, IP6 8DL
 Telephone : 01449 724500
 email: customerservice@csduk.com
 www.midsuffolk.gov.uk



SCALE 1:2500

Reproduced by permission of
 Ordnance Survey on behalf of HMSO.
 © Crown copyright and database right 2016
 Ordnance Survey Licence number 100017810

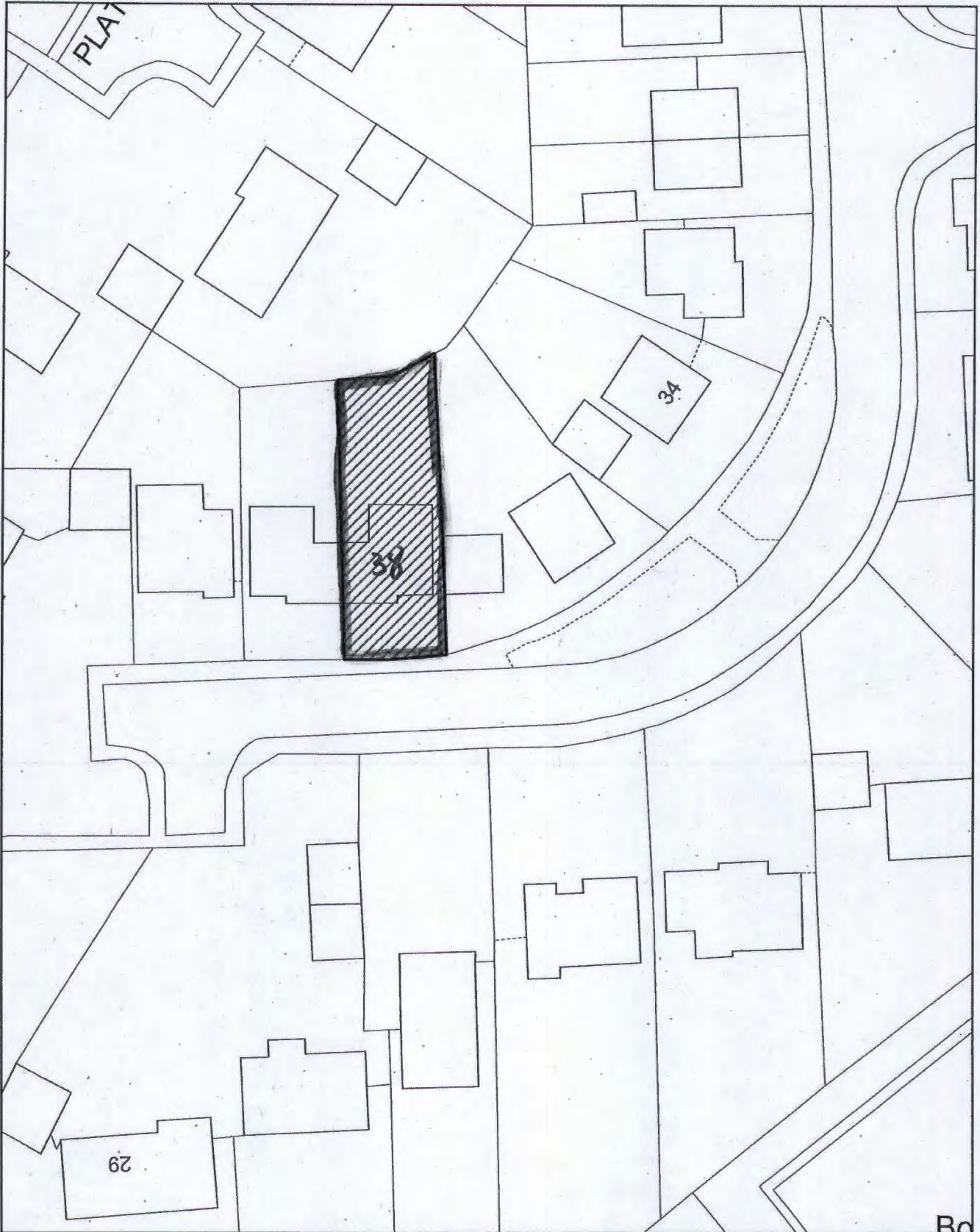

Title:

Reference:

Site:



MID SUFFOLK DISTRICT COUNCIL

131, High Street, Needham Market, IP6 8DL
 Telephone : 01449 724500
 email: customerservice@csduk.com
 www.midsuffolk.gov.uk



SCALE 1:500

Reproduced by permission of
 Ordnance Survey on behalf of HMSO.
 © Crown copyright and database right 2016
 Ordnance Survey Licence number 100017810

Plasterboard
Paint
0 15

APPLICATION SITE
[38]



40

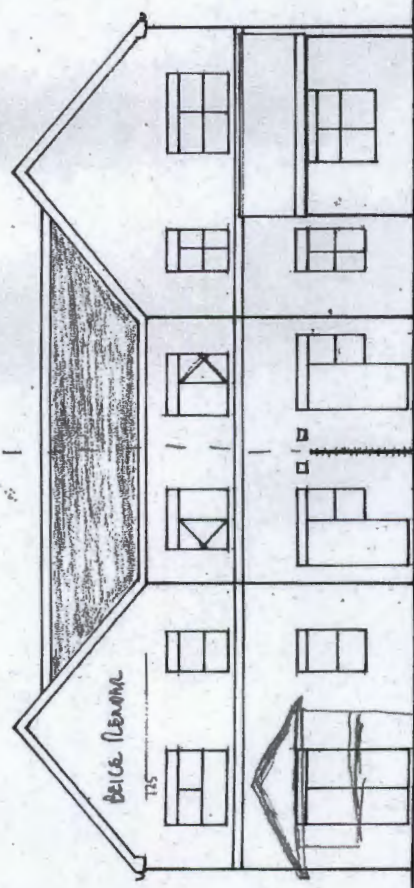

~~EXISTING~~
REAR ELEVATION
EXISTING

APPLICATION SITE
[38]



40



~~EXISTING~~
FRONT ELEVATION
EXISTING

EXISTING

EXTENSION AT 40 + 38 BURTON DRIVE NEEDHAM MARKET - PROPOSED ELEVATIONS

SCALE 1:100

24/1/16

08/102/03

Proposed
Part
0 15

APPLICATION SITE

[38]

40

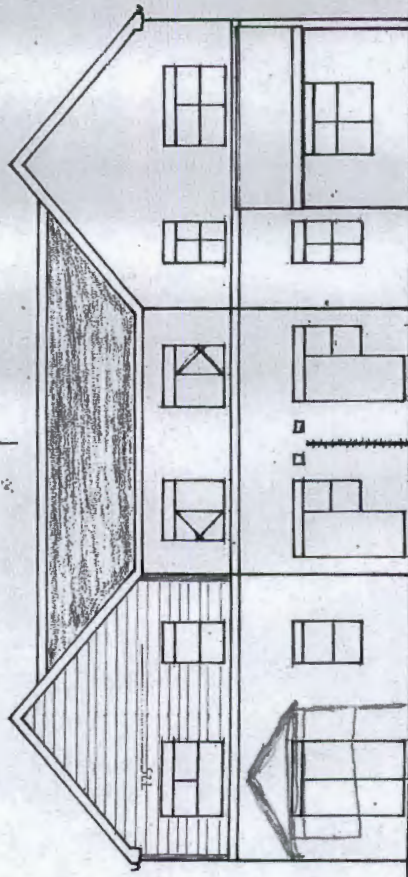

5.6

5.2

5.6

PROPOSED REAR ELEVATION

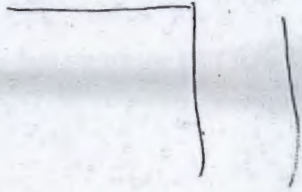

40

APPLICATION SITE

[38]



PROPOSED FRONT ELEVATION

REPLACE FIRST FLOOR WOOD PORCH WITH HARDY-PLANK

EXTENSION AT #0 + 38 BURTON DRIVE NEEDHAM MARKET - PROPOSED ELEVATIONS

SCALE 1:100

08-187-03 16-11-15

Consultee Comments for application 0412/16

Application Summary

Application Number: 0412/16

Address: 38 Burton Drive, Needham Market, Ipswich, IP6 8XD

Proposal: Remove existing rough cast render and replace with Grey Hardie-Plank

Case Officer: Samantha Summers

Consultee Details

Name: Mr kevin hunter

Address: town council office, school street, needham market IP6 8BB

Email: clerk@needhammarkettc.f9.co.uk

On Behalf Of: Needham Market Town Clerk

Comments

Needham Market Town Council supports approval of the application.

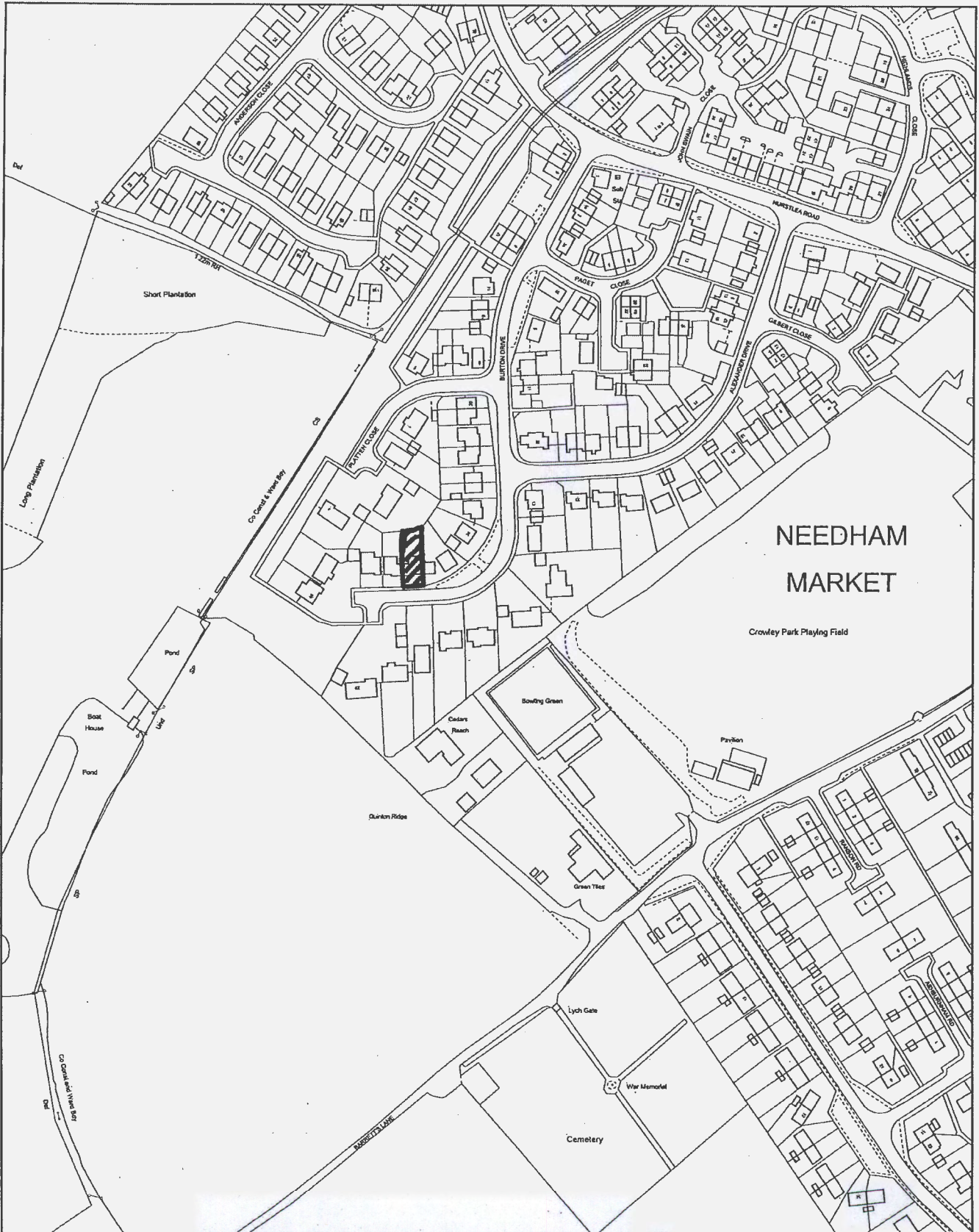

Title: 38 BURTON DRIVE, NEEDHAM MARKET, IP6 8XD

Reference:

Site:



MID SUFFOLK DISTRICT COUNCIL

131, High Street, Needham Market, IP6 8DL
 Telephone : 01449 724500
 email: customerservice@csduk.com
 www.midsuffolk.gov.uk



SCALE 1:2500

Reproduced by permission of
 Ordnance Survey on behalf of HMSO.
 © Crown copyright and database right 2016
 Ordnance Survey Licence number 100017810

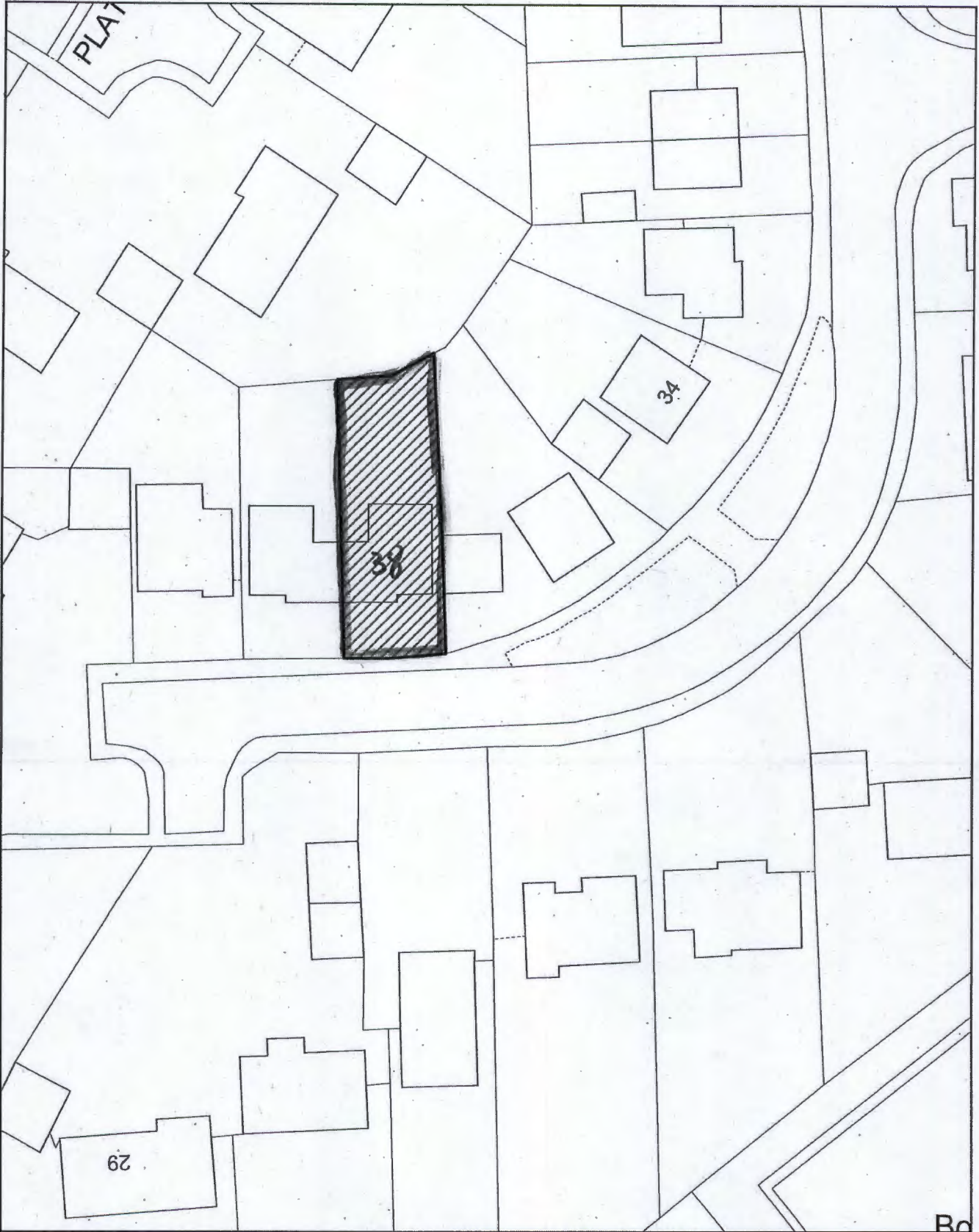

Title:

Reference:

Site:



MID SUFFOLK DISTRICT COUNCIL

131, High Street, Needham Market, IP6 8DL
Telephone : 01449 724500
email: customerservice@csduk.com
www.midsuffolk.gov.uk



SCALE 1:500

Reproduced by permission of
Ordnance Survey on behalf of HMSO.
© Crown copyright and database right 2016
Ordnance Survey Licence number 100017810

Proposed
Part
0 15

Application Site
[38]

40

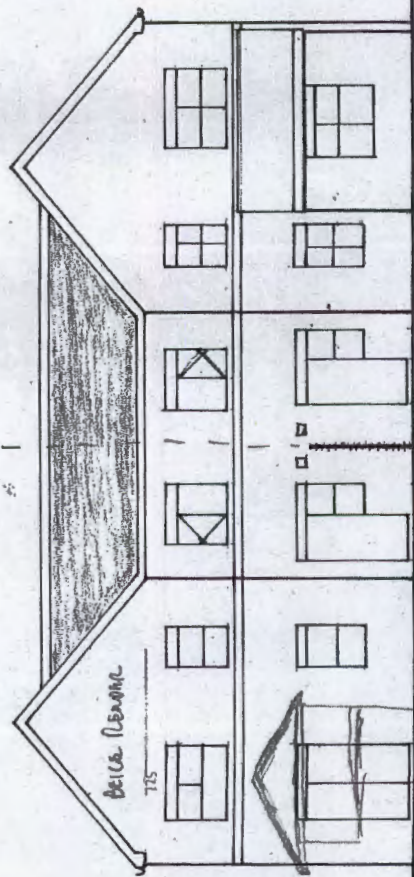

~~EXISTING~~
REAR ELEVATION
EXISTING

Application Site
[38]

40

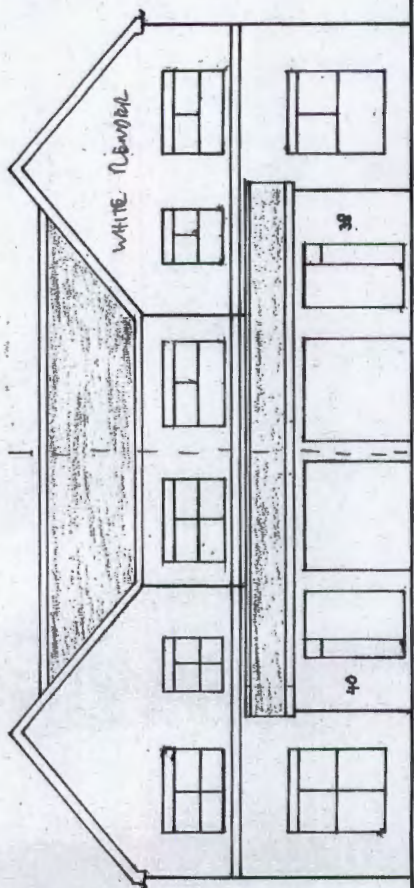

~~EXISTING~~
FRONT ELEVATION
EXISTING

EXISTING

EXTENSION AT 40 + 38 BILTON DRIVE NEEDHAM MARKET - PROPOSED ELEVATIONS

SCALE 1:100

24 / 1 / 16

08/02/03

Pitchford
Amit
0 15

APPLICATION SITE
[38]

40

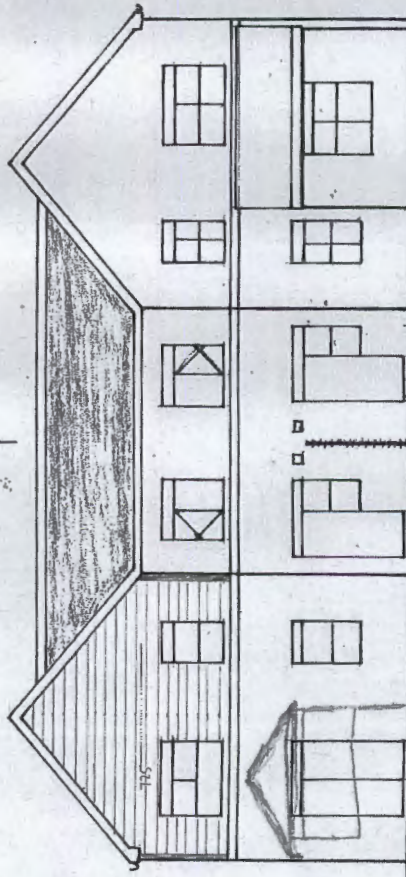
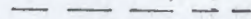

PROPOSED REAR ELEVATION

APPLICATION SITE
[38]

40

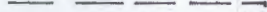

PROPOSED FRONT ELEVATION

REPLACE FRONT PORCH WHERE REMOVED WITH HARDY-PLANK
EXTENSION AT # + 38 BURTON DRIVE NEEDHAM MARKET ~

SCALE 1:100 PROPOSED ELEVATIONS

DATE 10/11/03 16-11-15

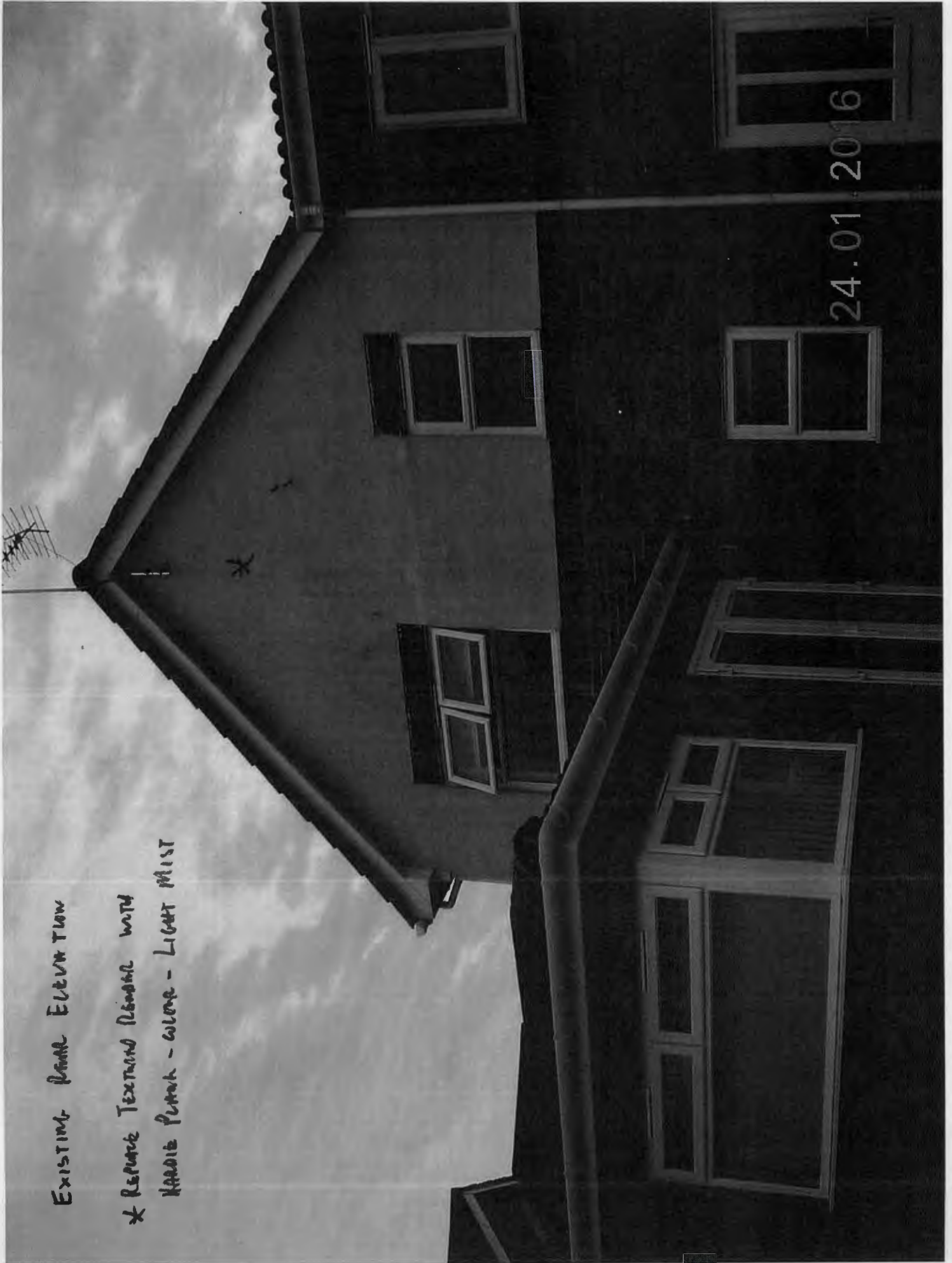

EXISTING BRICK ELEVATION

* REPAIR TEXTURED PLASTER WITH
HARDIE PLASTER - GLOVE - LIGHT MIST

24.01.2016

EXISTING SIDE ELEVATION

* REPAIR TERRAZZO BANDING WITH
HARDENED PLANK - CORNER - LIGHT MIST

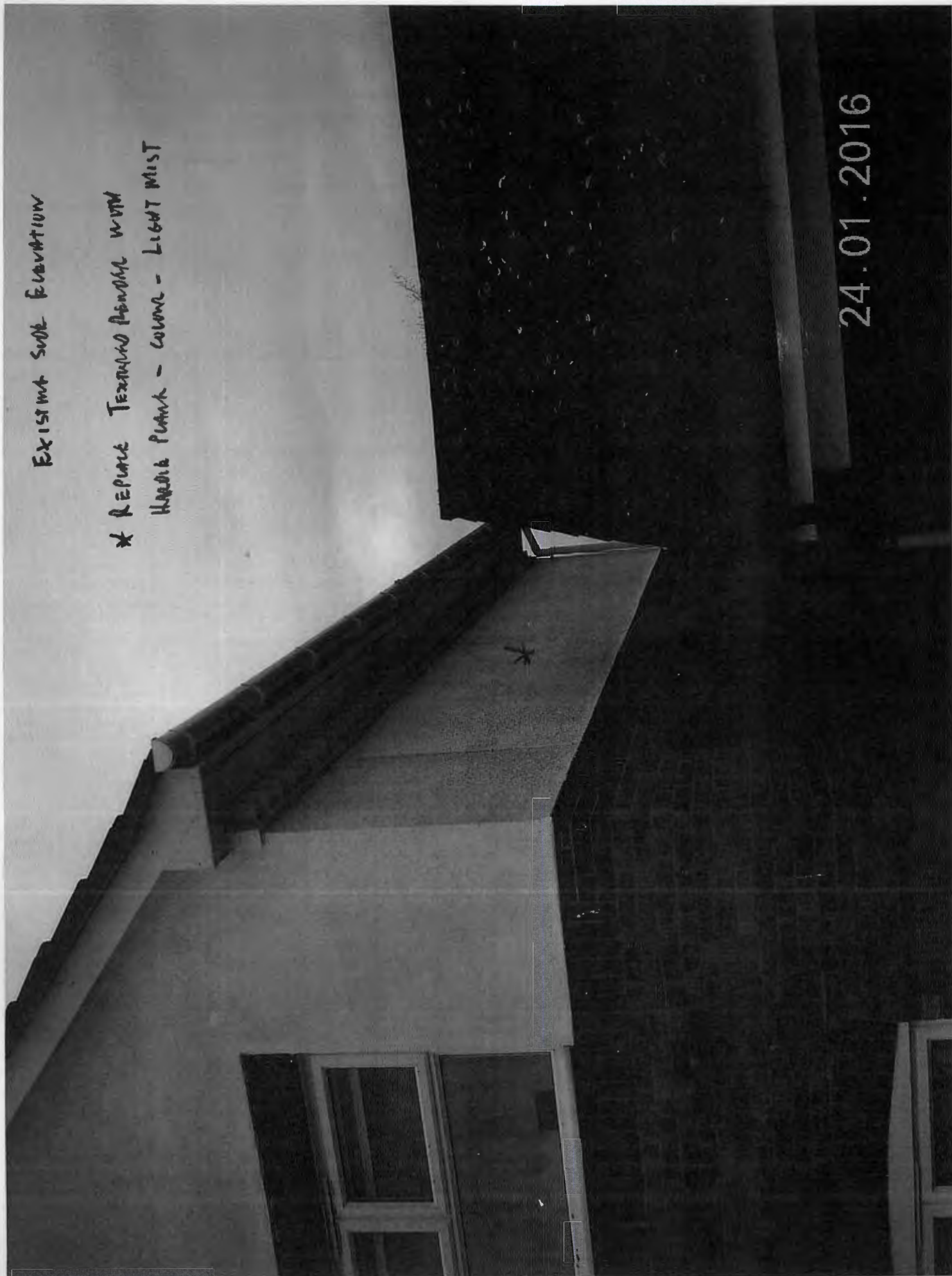

24.01.2016

Existing Front Elevation

* Replace Textured White Siding
with Hardie Plank - Colours - Light Mist



24.01.2016

Consultee Comments for application 0412/16

Application Summary

Application Number: 0412/16

Address: 38 Burton Drive, Needham Market, Ipswich, IP6 8XD

Proposal: Remove existing rough cast render and replace with Grey Hardie-Plank

Case Officer: Samantha Summers

Consultee Details

Name: Mr kevin hunter

Address: town council office, school street, needham market IP6 8BB

Email: clerk@needhammarkettc.f9.co.uk

On Behalf Of: Needham Market Town Clerk

Comments

Needham Market Town Council supports approval of the application.